

PREPARED FOR
STACEY SCHULTZ
KEEFE REAL ESTATE
751 GENEVA PKWY
LAKE GENEVA WI. 53147

PLAT OF SURVEY

- OF -

LOT 3 OF MAPLE RIDGE ESTATES, A SUBDIVISION LOCATED
IN THE SOUTHWEST 1/4 AND THE SOUTHEAST 1/4 OF THE
NORTHEAST 1/4 OF SECTION 17, TOWN 1 NORTH, RANGE 17
EAST WALWORTH COUNTY WISCONSIN.

PATHFINDER SURVEYING INC.
W2888 KRUEGER RD. UNIT "D"
LAKE GENEVA WI. 53147
(262) 248-3697

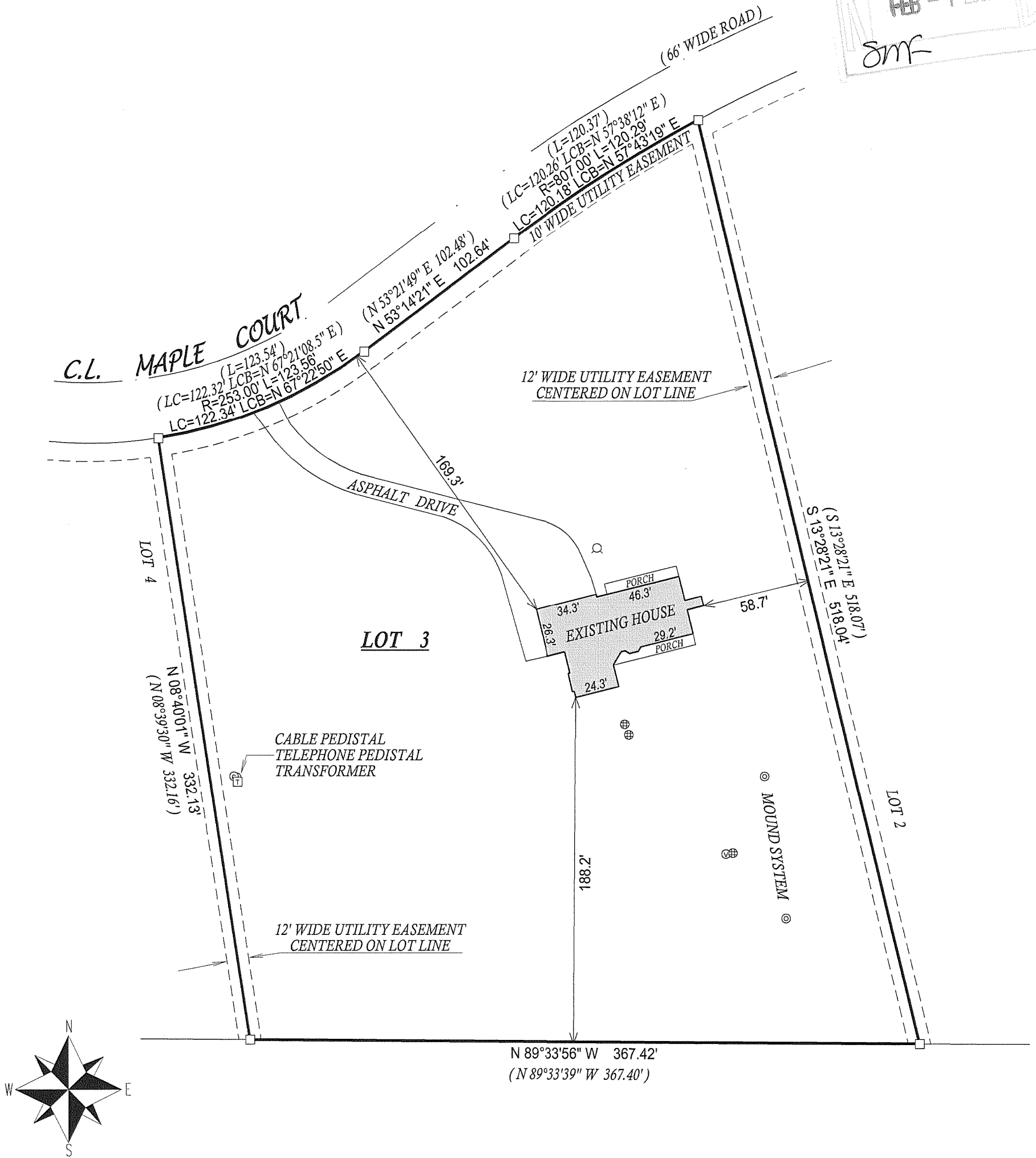

- () = recorded as
□ = found iron bar
○ = found iron pipe
● = set iron pipe
■ = set iron bar
⊙ = VENT
⊕ = CONCRETE LID
⊗ = WELL

SCALE 1" = 60'

JOB # 06-570

TAX ID # IMR00003

COMPARE LEGAL DESCRIPTION ABOVE AND DRAWING WITH DEED. FOR BUILDING RESTRICTIONS AND
EASEMENTS NOT SHOWN, REFER TO DEED, ABSTRACT SOURCES AND LOCAL MUNICIPAL CODES. NOTIFY
THE SURVEYOR IMMEDIATELY OF ANY DISCREPANCY.

"I hereby certify that I have surveyed the above described property and that
the above map, to the best of my knowledge and belief, is a true representation
thereof and shows the size and location of all visible structures, apparent
easements and encroachments if any."

This survey is made for the present owners of the property, and those who
purchase, mortgage, or guarantee the title thereto, within one year from
the date hereof.

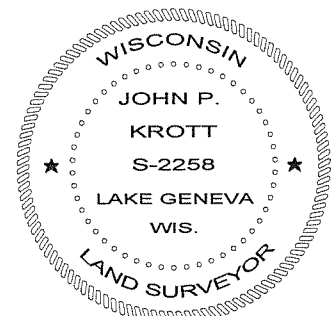

John P. Krott

JOHN KROTT S - 2258
Wisconsin Registered Land Surveyor
(original if signed in red)

DATED THIS THE 14th DAY OF DECEMBER 2006.

117-2761